

INDIGENOUS LAND USE AGREEMENT: **Innamincka Regional Reserve ILUA SI2008/003**

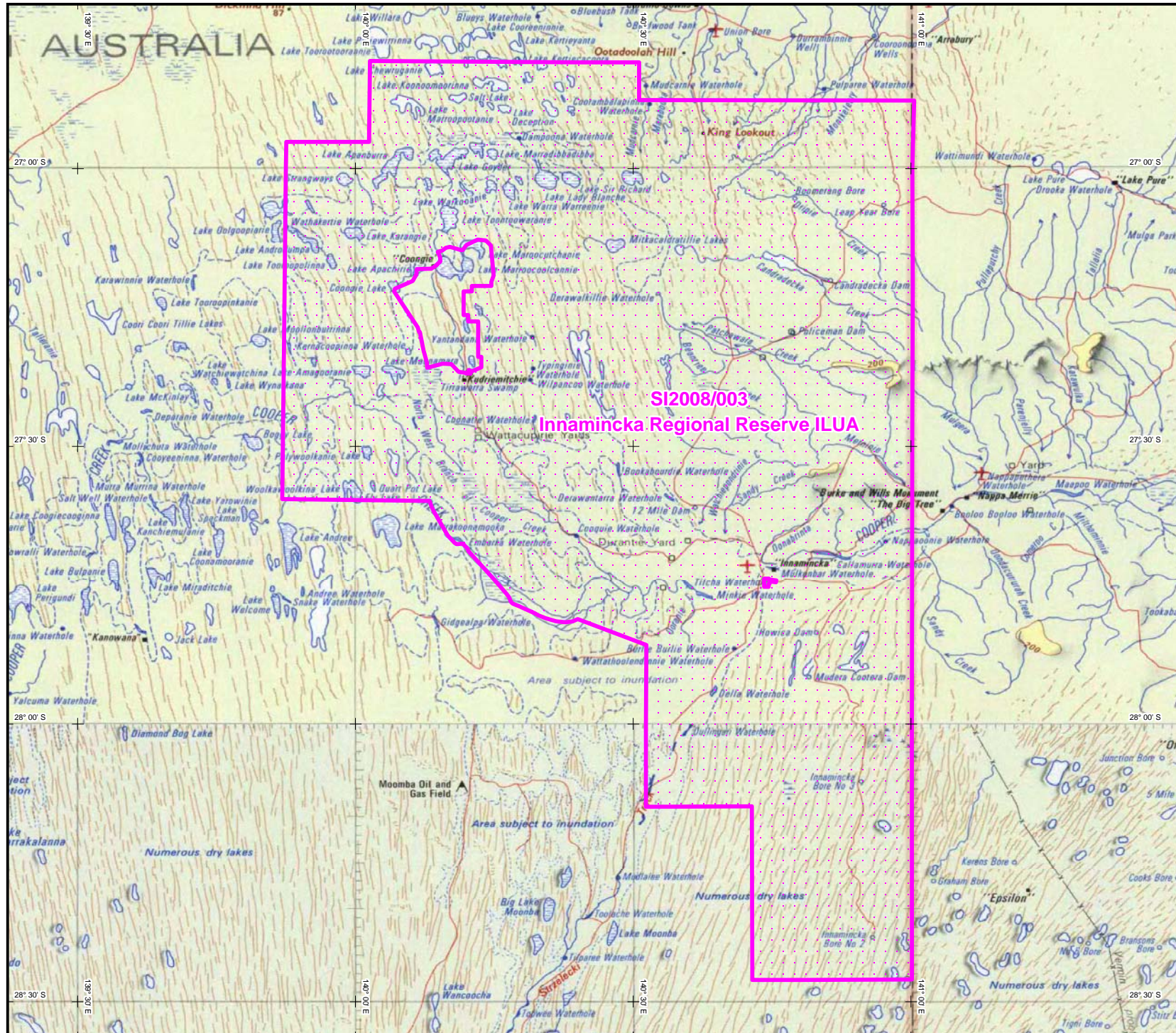

SI2008/003
Innamincka Regional Reserve ILUA
 Extent of registered agreement as per the Register of Indigenous Land Use Agreements.

For more information, refer to the Tribunal web site
www.nntt.gov.au

Map created by: Geospatial Services,
 National Native Title Tribunal (25/03/2010).

Topographic image data is © Commonwealth of Australia and is used under licence from Geoscience Australia.

NOTE: Topographic images should be used as a guide only.

Agreement boundary data compiled by NNTT.

Map Ref: 20100324_SI2008_003_ILUA web map.pdf
 Filepath: P:\GEO_INFO\Products\SA\ILUA\2008\SI2008_003 Innamincka Regional Reserve ILUA\Mapping\GT2010_0386_ILUA web map\20100324_SI2008_003_ILUA web map.wor
 Geotrack: GT2010/0386

The Registrar, the National Native Title Tribunal and its staff, members and agents and the Commonwealth (collectively the Commonwealth) accept no liability and give no undertakings, guarantees or warranties concerning the accuracy, completeness or fitness for purpose of the information provided. In return for being allowed to access this information you agree to release and indemnify the Commonwealth and third party data suppliers in respect of all claims, expenses, losses, damages and costs arising directly or indirectly from your use of the information and the use of the information you obtained by any third party.

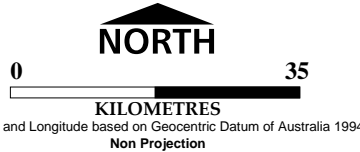

Location Diagram

